

# Synchronizing Data Between SQL Server and FileMaker 8 Databases

## How To Document - MacOS X

.com Solutions Inc.  
www.fmpromigrator.com

### Step 1



FmPro Migrator uses the SQL Server ODBC driver from Actual Technologies ([www.actualtechnologies.com](http://www.actualtechnologies.com)) to obtain metadata from SQL Server databases. The SQL Server database can be located on any computer which has a network connection. FmPro Migrator uses this information to generate SQL scripts to re-create the same table structure within a FileMaker® 8 database.

### Step 2

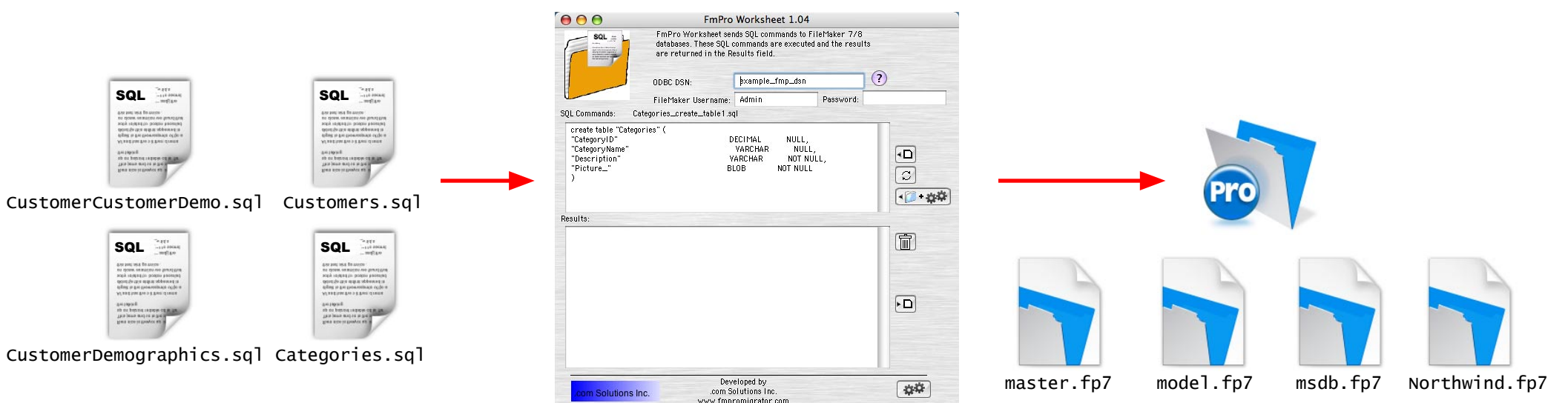

FmPro Worksheet is used to execute the table creation SQL scripts to create the new database tables within a new or existing FileMaker 8 database file. The Batch Load & Execute feature within FmPro Worksheet can be used to execute an entire folder of SQL scripts to create multiple tables at the same time.

### Step 3

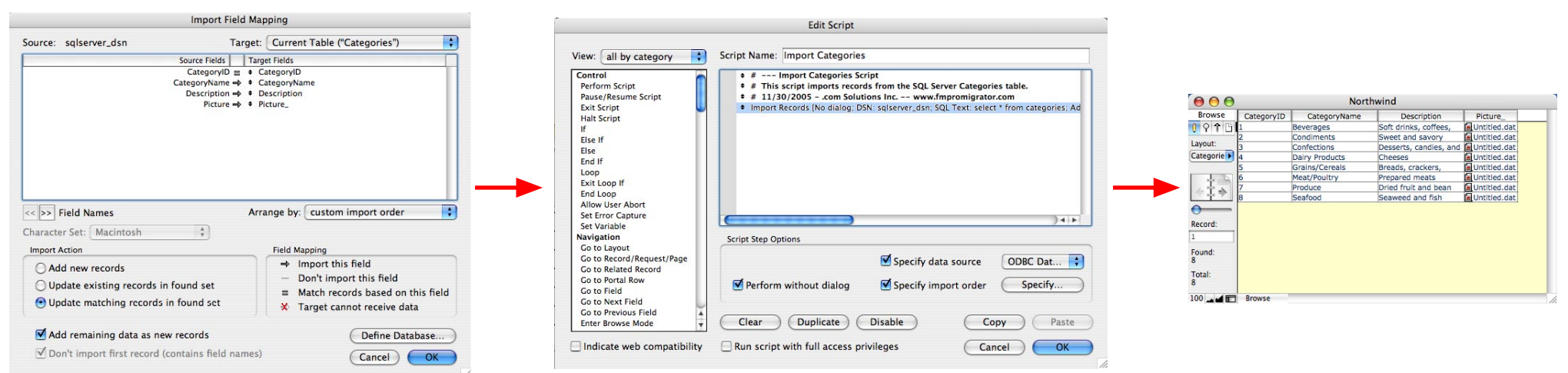

A FileMaker script is created to import records from SQL Server via ODBC. This script can be associated with a button and run manually any time the data needs to be updated. The Troi Activator plug-in ([www.troi.com](http://www.troi.com)) can be used to schedule the execution of this script at regular intervals.

### Step 4

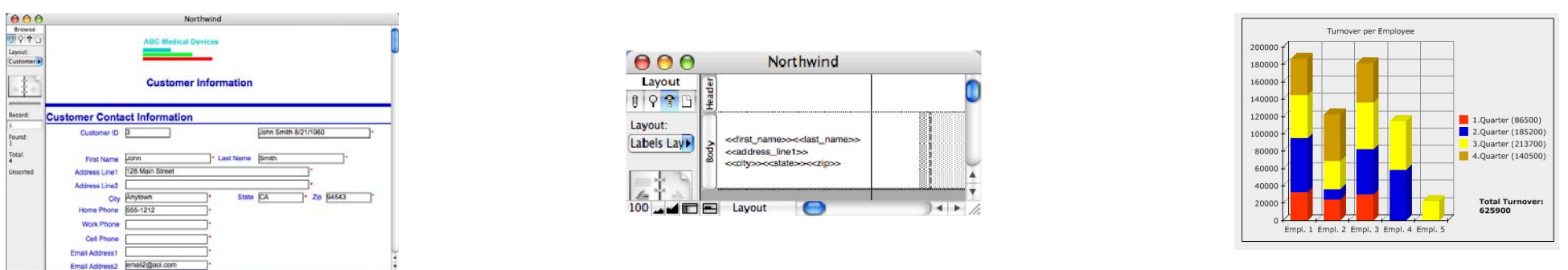

Once the data has been updated within FileMaker 8, the records can be used to create reports, mailing labels or charts - just as you would use any FileMaker database. The xmCHART FileMaker plug-in ([www.x2max.com](http://www.x2max.com)) can be used to dynamically generate 35 different types of charts from this data.